d'Spitzbuebepolka

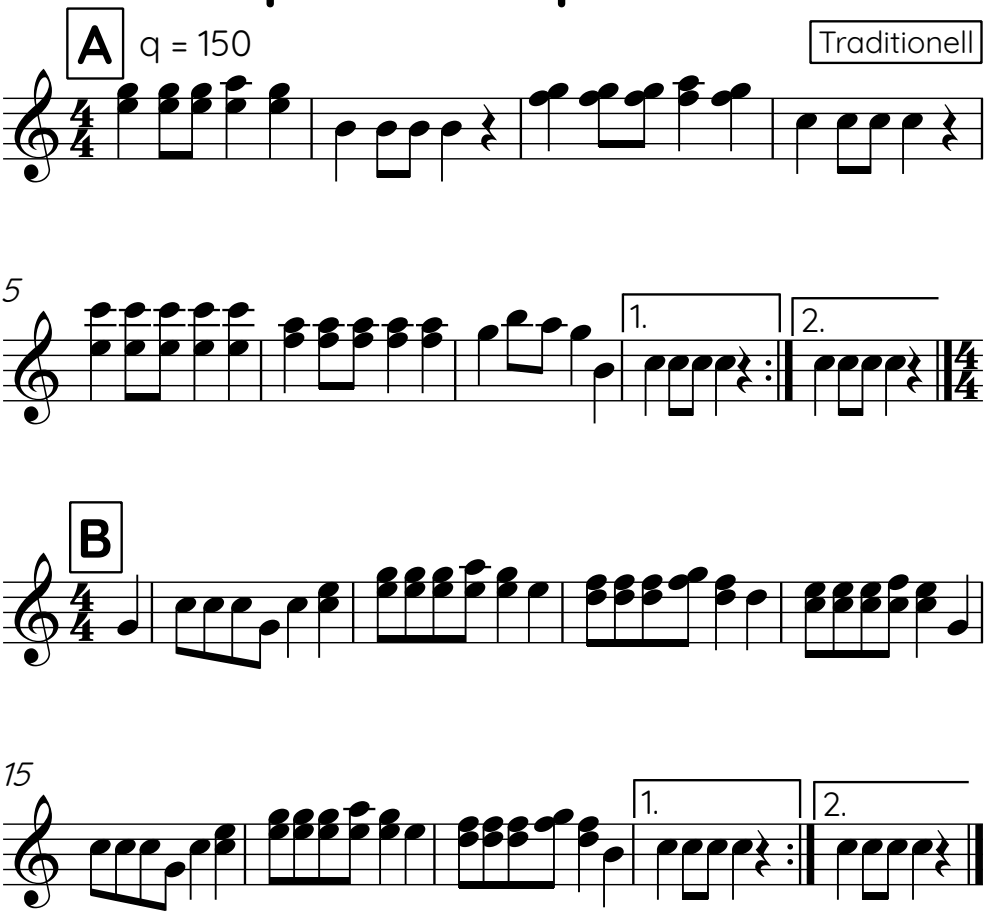

Aus der Sammlung "Volksmusik" von Michael Bauer